

PHASE 1

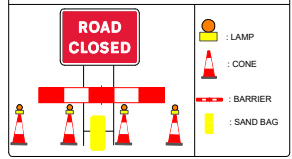

HIGHWAY SAFETY MANAGEMENT LTD
 HSM House, Hadleigh Road
 Elton Park Business Centre
 IPSWICH, SUFFOLK, IP2 0DD
 01449 745755 (t)
 www.highwaysafetymanagement.co.uk

ROAD CLOSURE GATE SETUP



**Road Ahead Closed
 In Approx
 500 Yds
 No Through Route
 Follow Diversion**

SP1

City: 1 Ref: 13.9.7010 Schedule 13.9: Road ahead closed left	
City: 1 Ref: 13.9.7010 Schedule 13.9: Road ahead closed left	
City: 2 Ref: 13.9.7010 Schedule 13.9: Road ahead closed left	
City: 1 Ref: 2702 Start of temporary diversion route	
City: 1 Ref: 2702 End of temporary diversion route	
City: 3 Ref: 2702 Start of temporary diversion route	
City: 2 Ref: 2703 Direction of temporary diversion route from junction ahead	
City: 1 Ref: 2703 Direction of temporary diversion route from junction ahead	
City: 2 Ref: 2704 Direction of temporary diversion route	
City: 1 Ref: 2704 Direction of temporary diversion route	
City: 1 Ref: 573 Direction to hazard left	
City: 1 Ref: 573 Direction to hazard right	
City: 5 Ref: 7001 Road works ahead	
City: 2 Ref: 7010-FP-13.9 Nature of temporary hazard ahead - Road Closed	
City: 3 Ref: 7010-FP-13.9 Nature of temporary hazard ahead - Road Ahead Closed	

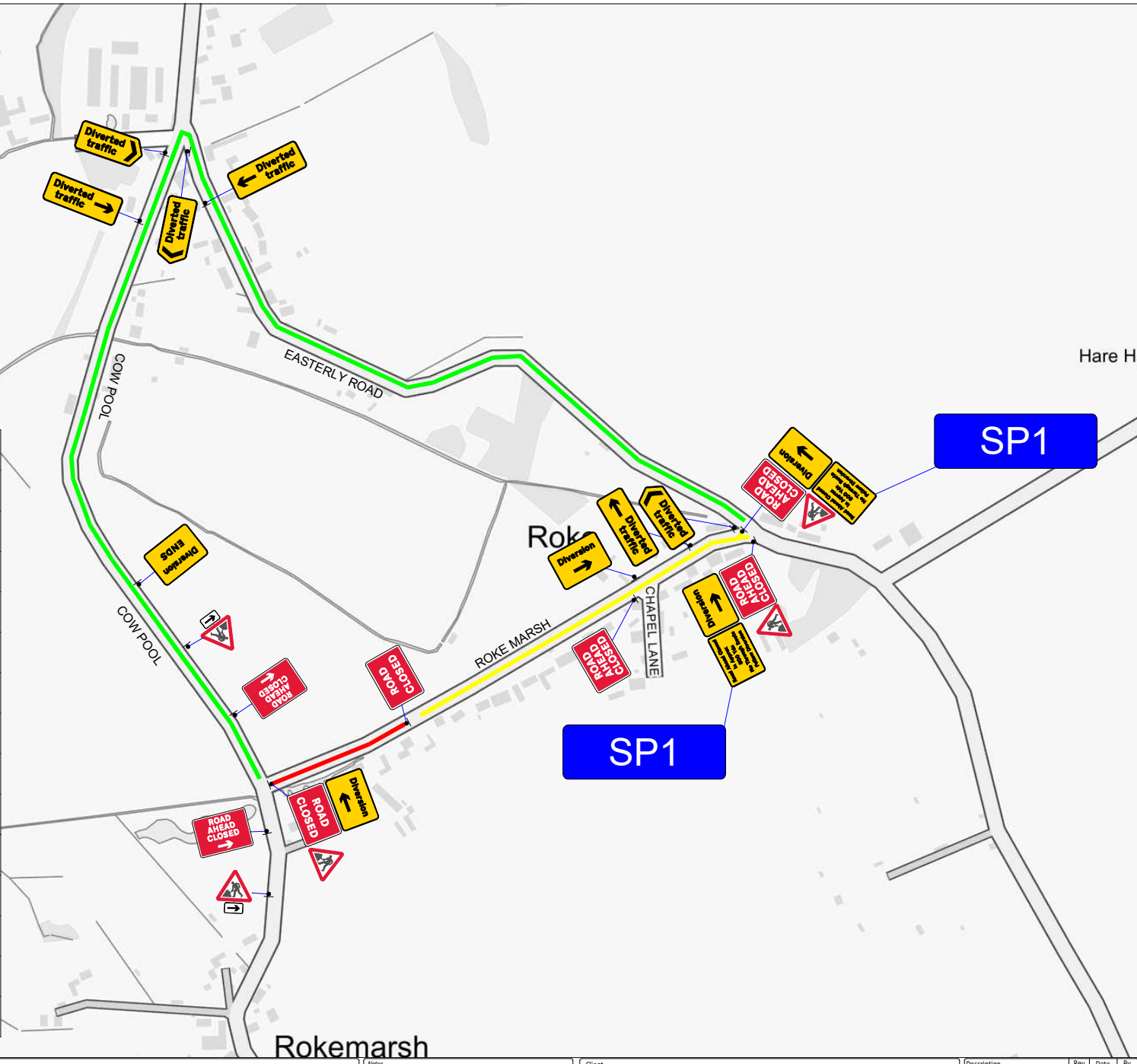

Key

- CONE SIGNS
- BARRIER
- EXTENT OF ROAD CLOSURE
- ACCESS ONLY
- DIVERSION ROUTE

- Notes**
- All dimensions are in metres unless otherwise stated.
 - All traffic management to comply with Chapter 8 and any updates, and Safety at Street Works and Road Work's (A Code of Practice)
 - All road markings and signs to be as per the Traffic Signs Regulations and General Directions 2016.
 - All permanent traffic signals will be bagged and switched out, at all times that temporary traffic signals are being used. This should be done with approval from said authority.
 - A minimum clearance of 1.5m (absolute minimum 1.0m) to be maintained for pedestrians on footways. If this cannot be maintained signs to be placed in the c/way with associated cones.

Client
 MALLISTER

Location
 Roke Marsh, Berrick Salome, South Oxfordshire, OX10 6JD

Work Details
 Sewer Works

Description	Rev.	Date	By
Original Issue for Comments	P1	08/12/25	LM
Revisions	P2		
	P3		
	P4		
	P5		
	P6		
	P7		

Originator	Designer	Checked	Approved
HSM	LM	SB	MS

Scale(s) @ Original Size A3
NOT TO SCALE

Drawing Number: HSM/164297/LM/01
 Date: Dec 2025
 Revision: P1

Speed Limit / Safety Zones

SAFETY ZONES SAFETY ZONE

(MINIMUM)	(MAXIMUM)
0.5M	0.5M

North arrow pointing up.