

PHASE 2

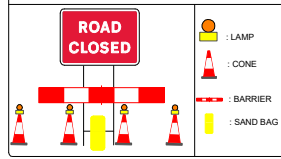

HIGHWAY SAFETY MANAGEMENT LTD
 HSM House, Hadleigh Road
 Elton Park Business Centre
 IPSWICH, SUFFOLK, IP2 0DD
 01449 745755 (t)
 www.highwaysafetymanagement.co.uk

ROAD CLOSURE GATE SETUP



Road Ahead Closed In Approx 500 Yds No Through Route Follow Diversion

SP1

Qty: 2 Ref: 13.9-7010 Schedule 13-9: Road ahead closed left	SP1	
Qty: 1 Ref: 13.9-7010 Schedule 13-9: Road ahead closed left		
Qty: 2 Ref: 2702 End of temporary diversion route		
Qty: 1 Ref: 2702 Start of temporary diversion route		
Qty: 2 Ref: 2702 Start of temporary diversion route		
Qty: 3 Ref: 2703 Direction of temporary diversion route from junction ahead		
Qty: 2 Ref: 2703 Direction of temporary diversion route from junction ahead		
Qty: 3 Ref: 2704 Direction of temporary diversion route		
Qty: 2 Ref: 2704 Direction of temporary diversion route		
Qty: 1 Ref: 573 Direction to hazard left		
Qty: 4 Ref: 7001 Road works ahead		
Qty: 2 Ref: 7010-FP-13-9 Nature of temporary hazard ahead - Road Closed		
Qty: 3 Ref: 7010-FP-13-9 Nature of temporary hazard ahead - Road Ahead Closed		

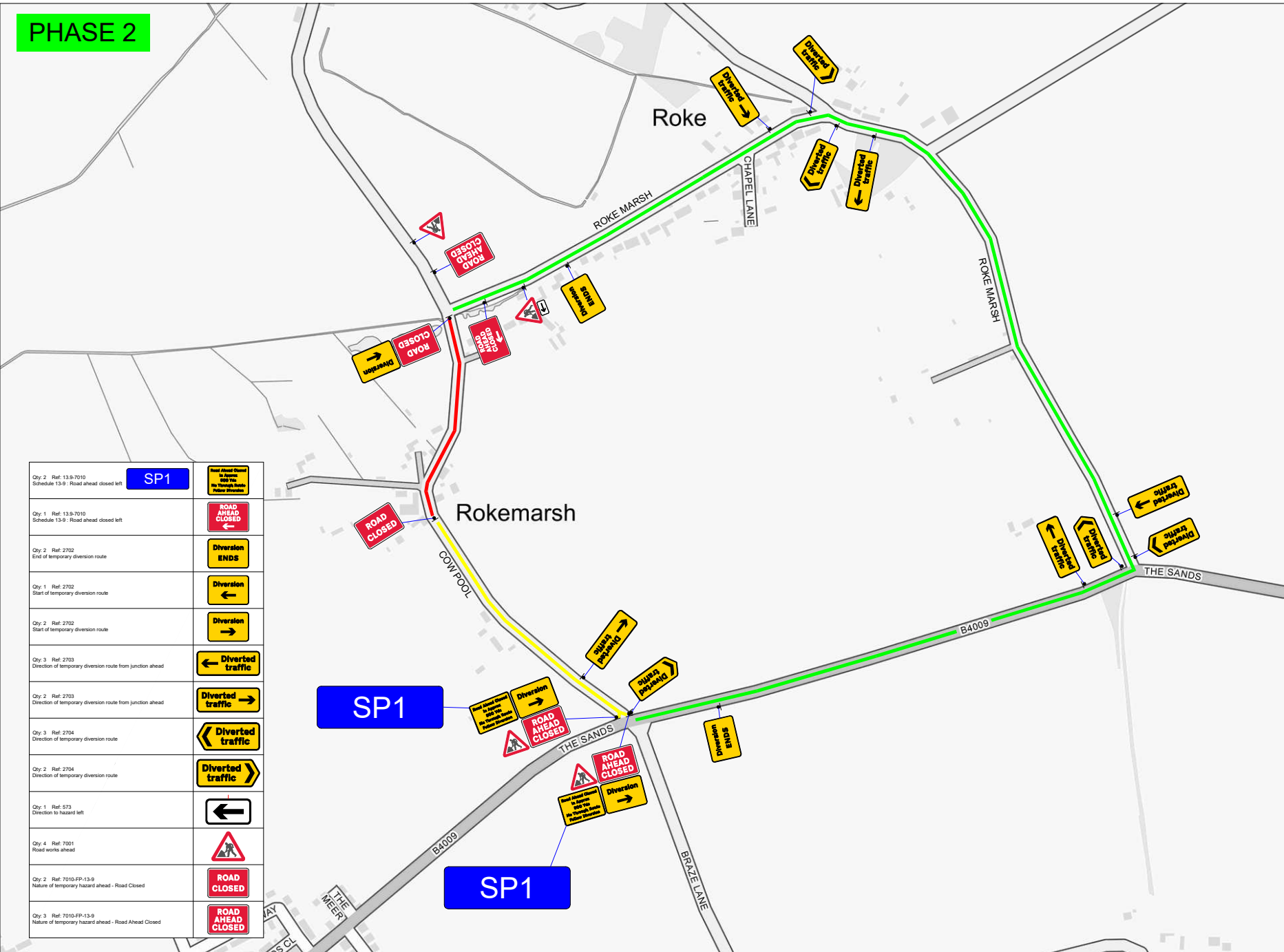

SP1

SP1

Key

	CONE SIGNS
	BARRIER
	EXTENT OF ROAD CLOSURE
	ACCESS ONLY

DIVERSION ROUTE

- Notes**
- All dimensions are in metres unless otherwise stated.
 - All traffic management to comply with Chapter 8 and any updates, and Safety at Street Works and Road Works (A Code of Practice)
 - All road markings and signs to be as per the Traffic Signs Regulations and General Directions 2016.
 - All permanent traffic signals will be bagged and switched out, at all times that temporary traffic signals are being used. This should be done with approval from said authority.
 - A minimum clearance of 1.5m (absolute minimum 1.0m) to be maintained for pedestrians on footways. If this cannot be maintained signs to be placed in the c/way with associated coning.

Client	
Location	Cow Pool, Berrick Salome, South Oxfordshire, OX10 6JD
Work Details	Sewer Works

Description	Rev.	Date	By
Original Issue for Comments	P1	08/12/25	LM
Revisions	P2		
	P3		
	P4		
	P5		
	P6		
	P7		

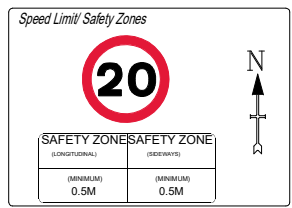

Originator	Designer	Checked	Approved
HSM	LM	SB	MS
Scale(s) @ Original Size A3		Date	
NOT TO SCALE		Dec 2025	
Drawing Number			Revision
HSM/164297/LM/02			P1